Maxim Integrated

□□□□□□□□□□□□□ □□□□□□□□□ □□□□ □□□□□□□□□□□□□□□□. □□□□□□□ □□□□□□□□□ □□□□□□□□□□ □□□□□□□□□.

DS9034PCI+

□□□□□□ □□□□□□:	DS9034PCI+
□□□□□□□□□□□□ / □□□□□□□:	Maxim Integrated
□▪▪▪▪▪▪▪▪ ▪▪▪▪▪▪	IC SRAM NV TIMEKEEPING POWERCAP
□□□□□□□□□□ □□□□□□□:	DS9034PCI+.pdf
RoHS □□□□□□□□	□□□□□□□□ □□□□□□ / RoHS Compliant
□□□□□□□ □□□□□□□□□□□□	8584 pcs stock
□□□□□□□□	□□□□ □□□□□□
□□□□□□□□□□□ □□□	DHL/Fedex/TNT/UPS/EMS

□□□□□□□□□ □□□□□□□□□

□□□□□□□□□□□□□□□ DS9034PCI+

□□□□□□ □□□□□□	DS9034PCI+
□□□□□□□□□□□□	Maxim Integrated
□□□□□□	IC SRAM NV TIMEKEEPING POWERCAP
□□□□□□□ □□□□□□□□□□ □□□□□□□ / ROHS □□□□□□□	□□□□□□□□ □□□□□□ / RoHS Compliant
□□□□□□□□□□ □□□□□□□□□□□□□□□	8584 pcs
□□□□□□□□□□ □□□□□□□□	DS9034PCI+.pdf
□□□□□□□□□□□□ □□□□□□□□□□□□ □□□□□□□	34-PowerCap Module
□□□□□□□□□ □□□□□□□□□□□	Due to restrictions, only ground shipment is allowed.
□□□□□	-
□□□□□□□	Tube
□□□□□□ / □□□□□	34-PowerCap™ Module
□□□□□□□□□□□ □□□□□□□□□□□□	-40°C ~ 85°C
□□□□□□□□□□ □□□□	Surface Mount
□□□□□□□□□□□ □□□□□□□□□□□□□□ □□□□ (MSL)	1 (Unlimited)
□□□□□□□ □□□□□□□□□□ □□□□□□□ / ROHS □□□□□□□	Lead free / RoHS Compliant
□□□□□□□	Back-Up Management
□□□□□□□□ □□□□□	Lithium Cell

□□□□□□□□□□□□□□□

Tags

Maxim Integrated DS9034PCI+	DS9034PCI+ □□□□□□□□□□□□	DS9034PCI+ □□□□□□□□□□□
DS9034PCI+ □□□□	DS9034PCI+ □□□□□□□□	DS9034PCI+ □□□□□□□□□□□□□
DS9034PCI+ PDF Datasheet	DS9034PCI+ Download Datasheet	DS9034PCI+ Datasheet
DS9034PCI+ □□□□□□□	□□□□□□□□ DS9034PCI+	□□□□□□□□ Maxim Integrated DS9034PCI+
Maxim Integrated DS9034PCI+	Maxim Integrated □□□□□□□□□□□	Maxim Integrated □□□□□□□□□□□□□
Maxim Integrated DS9034PCI+		

□□□□□□□ □□□□□□□□□□□

DS9002/NO-BRAND
□□□□□□□□□□□□□: Maxim Integrated
□□□□□□: HOUSING CARTRIDGE PLASTIC 2PC
□▪▪▪▪▪▪▪: 4068 pcs
RFQ

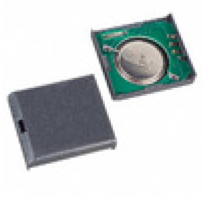

DS9034PCX
□□□□□□□□□□□□□: Maxim Integrated
□□□□□□: PCM W/CRYSTAL NV SRAM SNAP-ON
□▪▪▪▪▪▪▪: 4245 pcs
RFQ

DS9072-40V/NO-BRAND
□□□□□□□□□□□□□: Maxim Integrated
□□□□□□: CONN SKT SIMM 40POS PCB
□▪▪▪▪▪▪▪: 6574 pcs
RFQ

DS9072H-40R/NO-BRAND
□□□□□□□□□□□□□: Maxim Integrated
□□□□□□: CONN SKT SIMM 40POS R/A PCB
□▪▪▪▪▪▪▪: 2737 pcs
RFQ

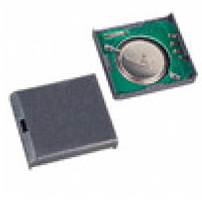

DS90340I-PCX
□□□□□□□□□□□□□: Maxim Integrated
□□□□□□: IC SRAM NV TIMEKEEPING POWERCAP
□▪▪▪▪▪▪▪: 7093 pcs
RFQ

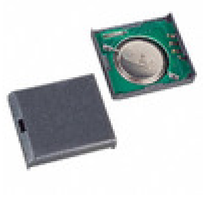

DS9034PCX+
□□□□□□□□□□□□□: Maxim Integrated
□□□□□□: PCM W/CRYSTAL NV SRAM SNAP-ON
□▪▪▪▪▪▪▪: 9609 pcs
RFQ

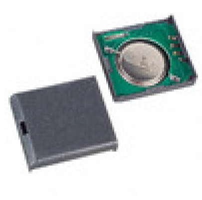

DS9034I-PCX+
□□□□□□□□□□□□□: Maxim Integrated
□□□□□□: IC SRAM NV TIMEKEEPING POWERCAP
□▪▪▪▪▪▪▪: 8082 pcs
RFQ

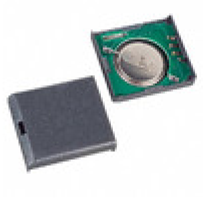

DS9034PCI
□□□□□□□□□□□□□: Maxim Integrated
□□□□□□: IC SRAM NV TIMEKEEPING POWERCAP
□▪▪▪▪▪▪▪: 6813 pcs
RFQ

DS9075-40V/NO-BRAND
□□□□□□□□□□□□□: Maxim Integrated
□□□□□□: SOCKET ADAPTER SIP TO 40DIP
□▪▪▪▪▪▪▪: 3687 pcs
RFQ

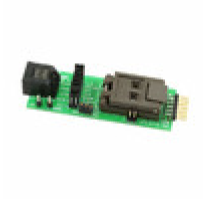

DS9090EVKIT#
□□□□□□□□□□□□□: Maxim Integrated
□□□□□□: 1-WIRE DEVICE EVALUATION SYSTEM
□▪▪▪▪▪▪▪: 1933 pcs
RFQ

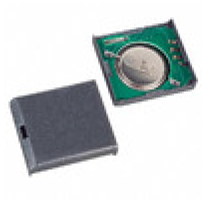

DS9034PC+
□□□□□□□□□□□□□: Maxim Integrated
□□□□□□: PCM W/O CRYSTAL NV SRAM SNAP-ON
□▪▪▪▪▪▪▪: 10319 pcs
RFQ

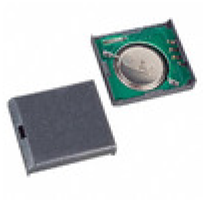

DS9034PC
□□□□□□□□□□□□□: Maxim Integrated
□□□□□□: PCM W/O CRYSTAL NV SRAM SNAP-ON
□▪▪▪▪▪▪▪: 7063 pcs
RFQ

□□□□□□□□□ □□□□□□□□□ © 2020 □□□□□□□□□□□□ □□□□□□□□□□□□□ □□□□□ □□□□□□□□□□□□

□□.□□□□□: Info@infinity-electronic.com
□□□□□□□□□□: 17F, □□□□□□□□□□ □□□□□□□□□□□ □□□□□□□, 114-118 □□□□□□□□□□□□□, □□□ □□□, □□□□□□□□