ADI (Analog Devices, Inc.)

ADR430ARZ

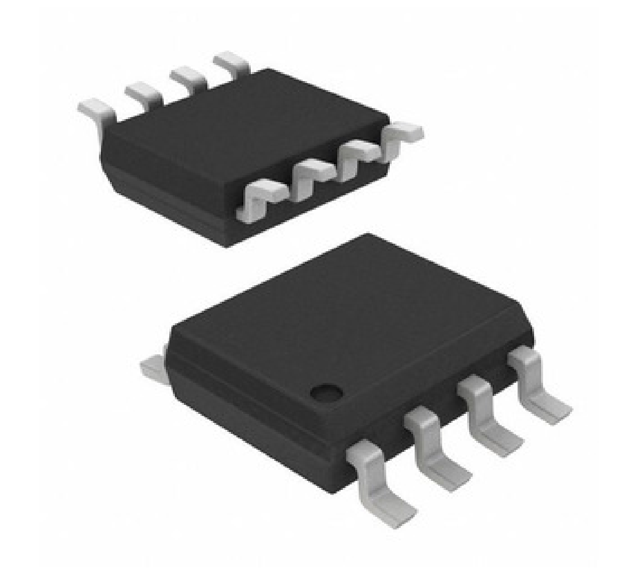

□□□□□□□□□□□□□ □□□□□□□□□ □□□□ □□□□□□□□□□□□□□□□. □□□□□□ □□□□□□□□ □□□□□□□□□ □□□□□□□□□.

□□□□□□ □□□□□□:	ADR430ARZ
□□□□□□□□□□□ / □□□□□□:	ADI (Analog Devices, Inc.)
□■■■■■■■ ■■■■■	IC VREF SERIES 2.048V 8SOIC
□□□□□□□□□ □□□□□□:	ADR430ARZ.pdf
RoHs □□□□□□□	□□□□□□□ □□□□□ / RoHS Compliant
□□□□□□□ □□□□□□□□□□□	14765 pcs stock
□□□□□□□	□□□□ □□□□□
□□□□□□□□□□ □□□	DHL/Fedex/TNT/UPS/EMS

□□□□□□□□ □□□□□□□□□

□□□□□□□□□□□□□□ ADR430ARZ

□□□□□□ □□□□□□	ADR430ARZ
□□□□□□□□□□□	ADI (Analog Devices, Inc.)
□□□□□□	IC VREF SERIES 2.048V 8SOIC
□□□□□□□ □□□□□□□□□□ □□□□□□□ / ROHS □□□□□□□	□□□□□□□ □□□□□ / RoHS Compliant
□□□□□□□□□ □□□□□□□□□□□□□□	14765 pcs
□□□□□□□□□ □□□□□□□	ADR430ARZ.pdf
□□□□□ - □□□□□□□□□ (□□□ / □□□□□□□□□□□)	2.048V
□□□□□ - □□□□□□□	4.1 V ~ 18 V
□□□□□□□□□□□	±0.15%
□□□□□□□□□□□□ □□□□□□□□□□□	10ppm/°C
□□□□□□□□□□□ □□□□□□□□□□□ □□□□□□	8-SOIC
□□□□□	XFET®
□□□□□□□□□ □□□□	Series
□□□□□□□	Tube
□□□□□□ / □□□□□	8-SOIC (0.154", 3.90mm Width)
□□□□□□□□□□ □□□□	Fixed
□□□□□□□□□□ □□□□□□□□□□□	-40°C ~ 125°C (TA)
□□□□□□ - 10HZ TO 10KHZ	-
□□□□□□ - 0.1HZ TO 10HZ	3.5µVp-p
□□□□□□□□□ □□□□	Surface Mount
□□□□□□□□□□ □□□□□□□□□□□□□ □□□□ (MSL)	1 (Unlimited)
□□□□□□□ □□□□□□□□□□ □□□□□□□ / ROHS □□□□□□□	Lead free / RoHS Compliant
□□□□□□□□ □□□□□□	Series Voltage Reference IC ±0.15% 30mA 8-SOIC
□□□□□□□□□ - □□□□□□□□	800µA
□□□□□□□□□ - □□□□□□□□□	30mA
□□□□ □□□□□□ □□□□□□	ADR430

□□□□□□□□□□□□□□

Tags

ADI (Analog Devices, Inc.) ADR430ARZ	ADR430ARZ □□□□□□□□□□□	ADR430ARZ □□□□□□□□□□□
ADR430ARZ □□□□	ADR430ARZ □□□□□□□□	ADR430ARZ □□□□□□□□□□□□
ADR430ARZ PDF Datasheet	ADR430ARZ Download Datasheet	ADR430ARZ Datasheet
ADR430ARZ □□□□□□□	□□□□□□□□ ADR430ARZ	□□□□□□□□ ADI (Analog Devices, Inc.) ADR430ARZ
ADI (Analog Devices, Inc.) ADR430ARZ	ADI (Analog Devices, Inc.) □□□□□□□□□□□	ADI (Analog Devices, Inc.) □□□□□□□□□□□□
ADI (Analog Devices, Inc.) ADR430ARZ	AD ADR430ARZ	ADI (Analog Devices, Inc.) ADR430ARZ
Analog Devices Inc. ADR430ARZ	Analog Devices, Inc. ADR430ARZ	

□□□□□□□ □□□□□□□□□□□

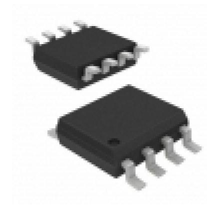

ADR425BRZ
□□□□□□□□□□□□□: ADI (Analog Devices, Inc.)
□□□□□□: IC VREF SERIES 5V 8SOIC
□■■■■■■■: 7654 pcs
RFQ

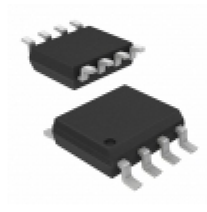

ADR431ARZ
□□□□□□□□□□□□□: ADI (Analog Devices, Inc.)
□□□□□□: IC VREF SERIES 2.5V 8SOIC
□■■■■■■■: 15901 pcs
RFQ

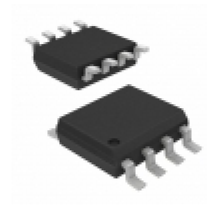

ADR430BRZ-REEL7
□□□□□□□□□□□□□: ADI (Analog Devices, Inc.)
□□□□□□: IC VREF SERIES 2.048V 8SOIC
□■■■■■■■: 15633 pcs
RFQ

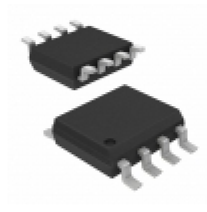

ADR425BR
□□□□□□□□□□□□□: ADI (Analog Devices, Inc.)
□□□□□□: IC VREF SERIES 5V 8SOIC
□■■■■■■■: 5204 pcs
RFQ

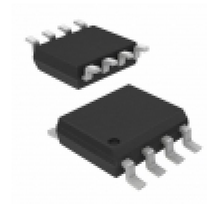

ADR425BRZ-REEL7
□□□□□□□□□□□□□: ADI (Analog Devices, Inc.)
□□□□□□: IC VREF SERIES 5V 8SOIC
□■■■■■■■: 13568 pcs
RFQ

ADR431ARMZ
□□□□□□□□□□□□□: ADI (Analog Devices, Inc.)
□□□□□□: IC VREF SERIES 2.5V 8MSOP
□■■■■■■■: 14729 pcs
RFQ

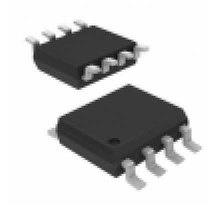

ADR425BR-REEL7
□□□□□□□□□□□□□: ADI (Analog Devices, Inc.)
□□□□□□: IC VREF SERIES 5V 8SOIC
□■■■■■■■: 5652 pcs
RFQ

ADR430ARMZ-REEL7
□□□□□□□□□□□□□: ADI (Analog Devices, Inc.)
□□□□□□: IC VREF SERIES 2.048V 8MSOP
□■■■■■■■: 22144 pcs
RFQ

ADR431ARMZ-REEL7
□□□□□□□□□□□□□: ADI (Analog Devices, Inc.)
□□□□□□: IC VREF SERIES 2.5V 8MSOP
□■■■■■■■: 14034 pcs
RFQ

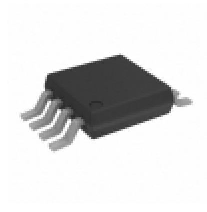

ADR430ARMZ
□□□□□□□□□□□□□: ADI (Analog Devices, Inc.)
□□□□□□: IC VREF SERIES 2.048V 8MSOP
□■■■■■■■: 13729 pcs
RFQ

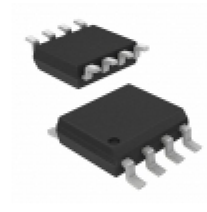

ADR430BRZ
□□□□□□□□□□□□□: ADI (Analog Devices, Inc.)
□□□□□□: IC VREF SERIES 2.048V 8SOIC
□■■■■■■■: 8670 pcs
RFQ

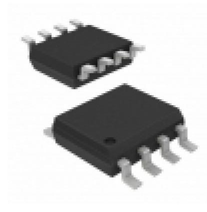

ADR430ARZ-REEL7
□□□□□□□□□□□□□: ADI (Analog Devices, Inc.)
□□□□□□: IC VREF SERIES 2.048V 8SOIC
□■■■■■■■: 26347 pcs
RFQ

□□□□□□□□ □□□□□□□□ © 2020 □□□□□□□□□□□□ □□□□□□□□□□□□□ □□□□□ □□□□□□□□□□□□□
□□.□□□□□: Info@infinity-electronic.com
□□□□□□□□□: 17F, □□□□□□□□□ □□□□□□□□□□ □□□□□□, 114-118 □□□□□□□□□□□, □□□ □□□, □□□□□ □□□□□