Amphenol Advanced Sensors | **Advanced Sensors / Amphenol**

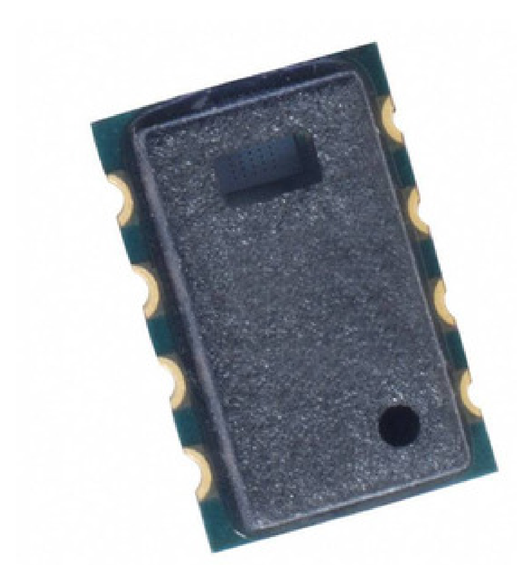

□□□□□□□□□□□□□ □□□□□□□□□ □□□□ □□□□□□□□□□□□□□□□. □□□□□□□ □□□□□□□□□ □□□□□□□□□□ □□□□□□□□□.

CC2A25

□□□□□□ □□□□□□:	CC2A25
□□□□□□□□□□□ / □□□□□□□:	Advanced Sensors / Amphenol
□□□□□□□□□ □□□□□□	SENSOR HUMID/TEMP 5V PDM 2% SMD
□□□□□□□□□□ □□□□□□:	1.CC2A25.pdf 2.CC2A25.pdf
RoHS □□□□□□□□	□□□□□□□□ □□□□□ / RoHS Compliant
□□□□□□□□ □□□□□□□□□□□□	7494 pcs stock
□□□□□□□	□□□□ □□□□□
□□□□□□□□□□□ □□□	DHL/Fedex/TNT/UPS/EMS

□□□□□□□□□ □□□□□□□□□

□□□□□□□□□□□□□□□ CC2A25

□□□□□□ □□□□□□	CC2A25
□□□□□□□□□□□	Advanced Sensors / Amphenol
□□□□□□	SENSOR HUMID/TEMP 5V PDM 2% SMD
□□□□□□□ □□□□□□□□□□ □□□□□□□ / ROHS □□□□□□□	□□□□□□□□ □□□□□ / RoHS Compliant
□□□□□□□□□ □□□□□□□□□□□□□□	7494 pcs
□□□□□□□□□ □□□□□□□	1.CC2A25.pdf 2.CC2A25.pdf
□□□□□ - □□□□□□□□	5V
□□□□□□□□□□□ □□□□□□□□□□□ □□□□□□	8-SMD
□□□□□	ChipCap2™
□□□□□□□□ □□□□	Humidity, Temperature
□□□□□□□□□□□□	-
□□□□□□□□□□ □□□	7s
□□□□□□□	Bulk
□□□□□□ / □□□□□	8-SMD, No Lead
□□□□□□□□□□ □□□□	PDM
□□□□□□□□□	14b
□□□□ □□□□□□□□	235-1333
□□□□□□□□□□ □□□□□□□□□□□	-40°C ~ 125°C
□□□□□□□□□ □□□□	Surface Mount
□□□□□□□□□□ □□□□□□□□□□□□□ □□□□ (MSL)	3 (168 Hours)
□□□□□□□ □□□□□□□□□□ □□□□□□□ / ROHS □□□□□□□	Lead free / RoHS Compliant
□□□□□□□ □□□□□□□□□	0 ~ 100% RH
□□□□□□□□ □□□□□□	Humidity Temperature Sensor 0 ~ 100% RH PDM ±2% RH 7s Surface Mount
□□□□□□□	±2% RH

□□□□□□□□□□□□□□□

Tags

Advanced Sensors / Amphenol CC2A25	CC2A25 □□□□□□□□□□□□	CC2A25 □□□□□□□□□□□
CC2A25 □□□□	CC2A25 □□□□□□□□	CC2A25 □□□□□□□□□□□□
CC2A25 PDF Datasheet	CC2A25 Download Datasheet	CC2A25 Datasheet
CC2A25 □□□□□□□	□□□□□□□□ CC2A25	□□□□□□□□ Advanced Sensors / Amphenol CC2A25
Advanced Sensors / Amphenol CC2A25	Advanced Sensors / Amphenol □□□□□□□□□□□	Advanced Sensors / Amphenol □□□□□□□□□□□□
Advanced Sensors / Amphenol CC2A25	Amphenol Advanced Sensors CC2A25	NovaSensor / GE Measurement & Control CC2A25
Thermometrics / GE Measurement & Control CC2A25		

□□□□□□□ □□□□□□□□□□□

CC2824J502R-10
□□□□□□□□□□□□□: Laird Technologies
□□□□□□: CMC 5UH 1.2A 2LN 400 OHM SMD
□□□□□□□□: 27988 pcs
RFQ

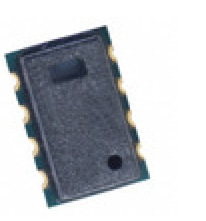

CC2A23
□□□□□□□□□□□□□: Advanced Sensors / Amphenol
□□□□□□: SENSOR HUMI/TEMP 3.3V PDM 2% SMD
□□□□□□□□: 7303 pcs
RFQ

CC2D23S-SIP
□□□□□□□□□□□□□: Advanced Sensors / Amphenol
□□□□□□: SENSOR HUMI/TEMP 3.3V I2C 2% SIP
□□□□□□□□: 5363 pcs
RFQ

CC2A33
□□□□□□□□□□□□□: Advanced Sensors / Amphenol
□□□□□□: SENSOR HUMI/TEMP 3.3V PDM 3% SMD
□□□□□□□□: 15110 pcs
RFQ

CC2830-000
□□□□□□□□□□□□□: Agastat Relays / TE Connectivity
□□□□□□: HEAT SHRINK COMPONENTS
□□□□□□□□: 994 pcs
RFQ

CC2824E513R-10
□□□□□□□□□□□□□: Laird Technologies
□□□□□□: CMC 51UH 800MA 2LN 3.8 KOHM SMD
□□□□□□□□: 22205 pcs
RFQ

CC2870-000
□□□□□□□□□□□□□: Agastat Relays / TE Connectivity
□□□□□□: HEAT SHRINK COMPONENTS
□□□□□□□□: 4732 pcs
RFQ

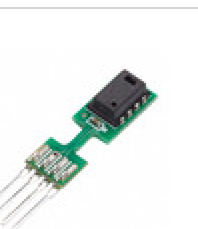

CC2D23
□□□□□□□□□□□□□: Advanced Sensors / Amphenol
□□□□□□: SENSOR HUMI/TEMP 3.3V I2C 2% SMD
□□□□□□□□: 6927 pcs
RFQ

CC2A35
□□□□□□□□□□□□□: Advanced Sensors / Amphenol
□□□□□□: SENSOR HUMID/TEMP 5V PDM 3% SMD
□□□□□□□□: 9161 pcs
RFQ

CC2D23-SIP
□□□□□□□□□□□□□: Advanced Sensors / Amphenol
□□□□□□: SENSOR HUMI/TEMP 3.3V I2C 2% SIP
□□□□□□□□: 4509 pcs
RFQ

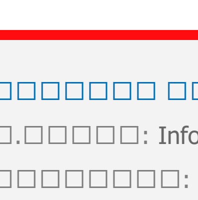

CC2824J502R-00
□□□□□□□□□□□□□: Laird Technologies
□□□□□□: CMC 5UH 1.2A 2LN 400 OHM SMD
□□□□□□□□: 3514 pcs
RFQ

CC2D23S
□□□□□□□□□□□□□: Advanced Sensors / Amphenol
□□□□□□: SENSOR HUMI/TEMP 3.3V I2C 2% SMD
□□□□□□□□: 7257 pcs
RFQ

□□□□□□□□ □□□□□□□□ © 2020 □□□□□□□□□□□ □□□□□□□□□□□□ □□□□□ □□□□□□□□□□□□
□□.□□□□□: Info@infinity-electronic.com
□□□□□□□□□: 17F, □□□□□□□□□ □□□□□□□□□□ □□□□□□, 114-118 □□□□□□□□□□□□, □□□ □□□, □□□□□□□□□