AMI Semiconductor / ON Semiconductor

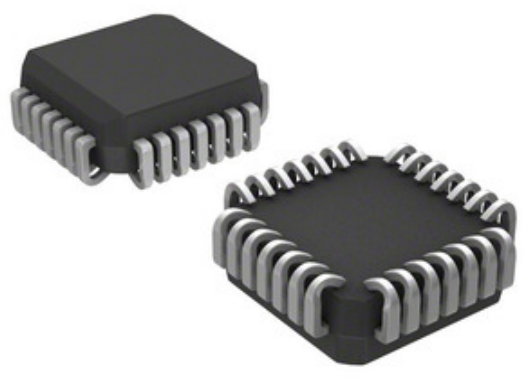

□□□□□□□□□□□□□ □□□□□□□□□ □□□□ □□□□□□□□□□□□□□□□. □□□□□□□ □□□□□□□□□ □□□□□□□□□□ □□□□□□□□□.

MC100E116FNG

□□□□□□ □□□□□□:	MC100E116FNG
□□□□□□□□□□□ / □□□□□□:	AMI Semiconductor / ON Semiconductor
□■■■■■■■■ ■■■■■■■	IC LINE RECEIVER QUINT 28-PLCC
□□□□□□□□□ □□□□□□:	MC100E116FNG.pdf
RoHs □□□□□□□	□□□□□□□ □□□□□ / RoHS Compliant
□□□□□□□ □□□□□□□□□□□□	10043 pcs stock
□□□□□□□	□□□□ □□□□□
□□□□□□□□□□ □□□	DHL/Fedex/TNT/UPS/EMS

□□□□□□□□□ □□□□□□□□□

□□□□□□□□□□□□□□□ MC100E116FNG

□□□□□□ □□□□□□	MC100E116FNG
□□□□□□□□□□□	AMI Semiconductor / ON Semiconductor
□□□□□□	IC LINE RECEIVER QUINT 28-PLCC
□□□□□□□ □□□□□□□□□□□ □□□□□□□ / ROHS □□□□□□□	□□□□□□□ □□□□□ / RoHS Compliant
□□□□□□□□□ □□□□□□□□□□□□□□□	10043 pcs
□□□□□□□□□ □□□□□□□	MC100E116FNG.pdf
□□□□□□□□ □□□□□	4.2 V ~ 5.7 V
□□□□□□□□□□□ □□□□□□□□□□□ □□□□□□	28-PLCC (11.51x11.51)
□□□□□	100E
□□□□□□□	Tube
□□□□□□ / □□□□□	28-LCC (J-Lead)
□□□□□□□□□□ □□□□□□□□□□□	0°C ~ 85°C
□□□□□□□ □□□□□□□□□	5
□□□□□□□□□ □□□□	Surface Mount
□□□□□□□□□□ □□□□□□□□□□□□□ □□□□ (MSL)	3 (168 Hours)
□□□□□□□□ □□□□	Differential Receiver
□□□□□□□ □□□□□□□□□□ □□□□□□□ / ROHS □□□□□□□	Lead free / RoHS Compliant
□□□□□□□□ □□□□□□□	Differential Receiver IC 28-PLCC (11.51x11.51)
□□□□ □□□□□□ □□□□□□□	100E116

□□□□□□□□□□□□□□□

Tags

AMI Semiconductor / ON Semiconductor MC100E116FNG	MC100E116FNG □□□□□□□□□□□□□	MC100E116FNG □□□□□□□□□□□□
MC100E116FNG □□□□	MC100E116FNG □□□□□□□□□	MC100E116FNG □□□□□□□□□□□□□
MC100E116FNG PDF Datasheet	MC100E116FNG Download Datasheet	MC100E116FNG Datasheet
MC100E116FNG □□□□□□□□	□□□□□□□□□ MC100E116FNG	□□□□□□□□□ AMI Semiconductor / ON Semiconductor MC100E116FNG
AMI Semiconductor / ON Semiconductor MC100E116FNG	AMI Semiconductor / ON Semiconductor □□□□□□□□□□□□□	AMI Semiconductor / ON Semiconductor □□□□□□□□□□□□□
AMI Semiconductor / ON Semiconductor MC100E116FNG	ON Semiconductor MC100E116FNG	Aptina / ON Semiconductor MC100E116FNG
Catalyst Semiconductor / ON Semiconductor MC100E116FNG	PulseCore Semiconductor / ON Semiconductor MC100E116FNG	Sanyo Semiconductor / ON Semiconductor MC100E116FNG

□□□□□□□□ □□□□□□□□□□□

MC100E111FNR2G

□□□□□□□□□□□□□: AMI Semiconductor / ON
□□□□□□□: IC CLK BUFFER 1:9 800MHZ 28PLCC
□■■■■■■■■: 16656 pcs

RFQ

MC100E131FNR2

□□□□□□□□□□□□□: AMI Semiconductor / ON
□□□□□□□: IC FF D-TYPE SNGL 4BIT 28PLCC
□■■■■■■■■: 3917 pcs

RFQ

MC100E131FNR2G

□□□□□□□□□□□□□: AMI Semiconductor / ON
□□□□□□□: IC FF D-TYPE SNGL 4BIT 28PLCC
□■■■■■■■■: 13107 pcs

RFQ

MC100E116FNR2G

□□□□□□□□□□□□□: AMI Semiconductor / ON
□□□□□□□: IC LINE RECEIVER QUINT 28-PLCC
□■■■■■■■■: 13858 pcs

RFQ

MC100E112FNR2G

□□□□□□□□□□□□□: AMI Semiconductor / ON
□□□□□□□: IC DRIVER QUAD ECL N-INV 28PLCC
□■■■■■■■■: 3004 pcs

RFQ

MC100E131FNG

□□□□□□□□□□□□□: AMI Semiconductor / ON
□□□□□□□: IC FF D-TYPE SNGL 4BIT 28PLCC
□■■■■■■■■: 10272 pcs

RFQ

MC100E112FNR2

□□□□□□□□□□□□□: AMI Semiconductor / ON
□□□□□□□: IC DRIVER QUAD ECL N-INV 28PLCC
□■■■■■■■■: 3530 pcs

RFQ

MC100E112FN

□□□□□□□□□□□□□: AMI Semiconductor / ON
□□□□□□□: IC DRIVER QUAD ECL N-INV 28PLCC
□■■■■■■■■: 3895 pcs

RFQ

MC100E131FN

□□□□□□□□□□□□□: AMI Semiconductor / ON
□□□□□□□: IC FF D-TYPE SNGL 4BIT 28PLCC
□■■■■■■■■: 5252 pcs

RFQ

MC100E116FNR2

□□□□□□□□□□□□□: AMI Semiconductor / ON
□□□□□□□: IC LINE RECEIVER QUINT 28-PLCC
□■■■■■■■■: 3193 pcs

RFQ

MC100E116FN

□□□□□□□□□□□□□: AMI Semiconductor / ON
□□□□□□□: IC LINE RECEIVER QUINT 28-PLCC
□■■■■■■■■: 4179 pcs

RFQ

MC100E112FNG

□□□□□□□□□□□□□: AMI Semiconductor / ON
□□□□□□□: IC DRIVER QUAD ECL N-INV 28PLCC
□■■■■■■■■: 6500 pcs

RFQ

□□□□□□□□ □□□□□□□□ © 2020 □□□□□□□□□□□ □□□□□□□□□□□□□ □□□□□ □□□□□□□□□□□□

□□.□□□□□: Info@infinity-electronic.com

□□□□□□□□□: 17F, □□□□□□□□□ □□□□□□□□□□ □□□□□□□, 114-118 □□□□□□□□□□□□□, □□□□ □□□□, □□□□□□□□□□