Sharp Microelectronics

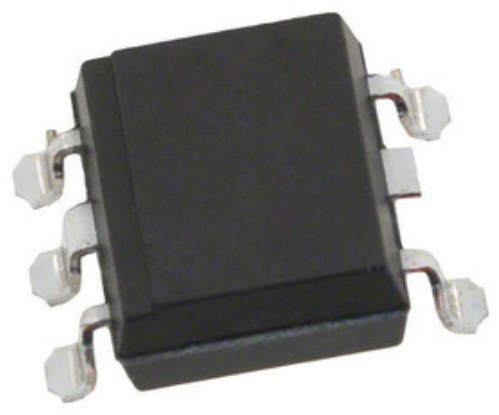

□□□□□□□□□□□□ □□□□□□□□ □□□□ □□□□□□□□□□□□□□□□. □□□□□□□ □□□□□□□□□ □□□□□□□□□□ □□□□□□□□□.

S21ME3P

□□□□□□ □□□□□□:	S21ME3P
□□□□□□□□□□□□ / □□□□□□:	Sharp Microelectronics
□■■■■■■■■ ■■■■■■■	OPTOISOLATOR 5KV TRIAC 6SMD
□□□□□□□□□ □□□□□□:	S21ME3P.pdf
RoHs □□□□□□□□	□□□□□□□□ □□□□□□□ / RoHS □□□□□□□□□□
□□□□□□□ □□□□□□□□□□□□	33588 pcs stock
□□□□□□□□	□□□□ □□□□□
□□□□□□□□□□□ □□□	DHL/Fedex/TNT/UPS/EMS

□□□□□□□□□ □□□□□□□□□

□□□□□□□□□□□□□□□ S21ME3P

□□□□□□ □□□□□□	S21ME3P
□□□□□□□□□□□	Sharp Microelectronics
□□□□□□	OPTOISOLATOR 5KV TRIAC 6SMD
□□□□□□□ □□□□□□□□□□□ □□□□□□□□ / ROHS □□□□□□□□	□□□□□□□ □□□□□□□ / RoHS □□□□□□□□□□
□□□□□□□□□ □□□□□□□□□□□□□□□	33588 pcs
□□□□□□□□□ □□□□□□□□	S21ME3P.pdf
□□□□□□□□ □□□□□□□□□	Yes
□□□□□ - □□□□□□□□□□□	600V
□□□□□ - □□□□□□□□□	5000Vrms
□□□□□ - □□□ (VF) (□□□)	1.2V
□□□□□□ □□□	40µs
□□□□□□□□□□□ □□□□□□□□□□□ □□□□□□	6-SMD
□□□□□□□□□ DV / DT (□□□.)	500V/µs
□□□□□	-
□□□□□□□	Cut Tape (CT)
□□□□□□ / □□□□□	6-SMD
□□□□□□□□□□ □□□□	Triac
□■■■ ■■■■■■■■	425-1273-1
□□□□□□□□□□ □□□□□□□□□□□	-30°C ~ 100°C
□□□□□□□ □□□□□□□□□	1
□□□□□□□□□ □□□□	Surface Mount
□□□□□□□ □□□□□□□□□□ □□□□□□□□ / ROHS □□□□□□□	Contains lead / RoHS non-compliant
□□□□□□□□ □□□□□□	Optoisolator Triac Output 5000Vrms 1 Channel 6-SMD
□□□□□□□□□ - □□□□□□□□□□ (□□ (RMS)) (MAX)	100mA
□□□□□□□□□ - LED □□□□□□□□□ (IFT) (MAX)	7mA
□□□□□□□□□ - □□□□□□□□□ (IH)	3.5mA
□□□□□□□□□ - DC □□□□□□□□□□□□ (□□) (MAX)	50mA
□□□□□□□□□□□□	BSI, DEMKO, SEMKO, UR

□□□□□□□□□□□□□□

Tags

Sharp Microelectronics S21ME3P	S21ME3P □□□□□□□□□□□□	S21ME3P □□□□□□□□□□□
S21ME3P □□□□	S21ME3P □□□□□□□□	S21ME3P □□□□□□□□□□□□
S21ME3P PDF Datasheet	S21ME3P Download Datasheet	S21ME3P Datasheet
S21ME3P □□□□□□□	□□□□□□□□ S21ME3P	□□□□□□□□ Sharp Microelectronics S21ME3P
Sharp Microelectronics S21ME3P	Sharp Microelectronics □□□□□□□□□□□	Sharp Microelectronics □□□□□□□□□□□□
Sharp Microelectronics S21ME3P	Sharp Electronics S21ME3P	

□□□□□□□ □□□□□□□□□□

S21ME8FY
□□□□□□□□□□□□: Sharp Microelectronics
□□□□□□: OPTOISOLATOR 5KV TRIAC 6DIP
□■■■■■■■: 33774 pcs
RFQ

S21M07-P14MCC0-397S
□□□□□□□□□□□□: ODU
□□□□□□: CONN PLUG MALE 14POS GOLD SOLDER
□■■■■■■■: 3498 pcs
RFQ

S21ME8Y
□□□□□□□□□□□□: Sharp Microelectronics
□□□□□□: OPTOISOLATOR 5KV TRIAC 6DIP
□■■■■■■■: 26774 pcs
RFQ

S21ME5PY
□□□□□□□□□□□□: Sharp Microelectronics
□□□□□□: OPTOISOLATOR 5KV TRIAC 4SMD
□■■■■■■■: 59301 pcs
RFQ

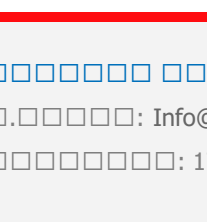

S21ME6IY
□□□□□□□□□□□□: Sharp Microelectronics
□□□□□□: OPTOISOLATOR 5KV TRIAC 4SMD
□■■■■■■■: 50784 pcs
RFQ

S21M07-P12MCC9-657S
□□□□□□□□□□□□: ODU
□□□□□□: CONN PLUG MALE 12POS GOLD SOLDER
□■■■■■■■: 3674 pcs
RFQ

S21M07-P14MCC0-527S
□□□□□□□□□□□□: ODU
□□□□□□: CONN PLUG MALE 14POS GOLD SOLDER
□■■■■■■■: 3161 pcs
RFQ

S21MD3YY
□□□□□□□□□□□□: Sharp Microelectronics
□□□□□□: OPTOISOLATOR 5KV TRIAC 6DIP
□■■■■■■■: 4450 pcs
RFQ

S21ME6F
□□□□□□□□□□□□: Sharp Microelectronics
□□□□□□: OPTOISOLATOR 5KV TRIAC 4DIP
□■■■■■■■: 4308 pcs
RFQ

S21MT2
□□□□□□□□□□□□: Sharp Microelectronics
□□□□□□: OPTOISOLATOR 5KV TRIAC 4DIP
□■■■■■■■: 5419 pcs
RFQ

S21M07-P12MCC9-527S
□□□□□□□□□□□□: ODU
□□□□□□: CONN PLUG MALE 12POS GOLD SOLDER
□■■■■■■■: 3194 pcs
RFQ

S21M07-P14MCC0-657S
□□□□□□□□□□□□: ODU
□□□□□□: CONN PLUG MALE 14POS GOLD SOLDER
□■■■■■■■: 2991 pcs
RFQ

□□□□□□□□ □□□□□□□□ © 2020 □□□□□□□□□□□□ □□□□□□□□□□□□□□ □□□□□ □□□□□□□□□□□□

□□.□□□□□: Info@infinity-electronic.com
□□□□□□□□□: 17F, □□□□□□□□□ □□□□□□□□□□ □□□□□□, 114-118 □□□□□□□□□□□□□□□, □□□□ □□□□, □□□□□□□□□□□□□□□