Dielectric Laboratories

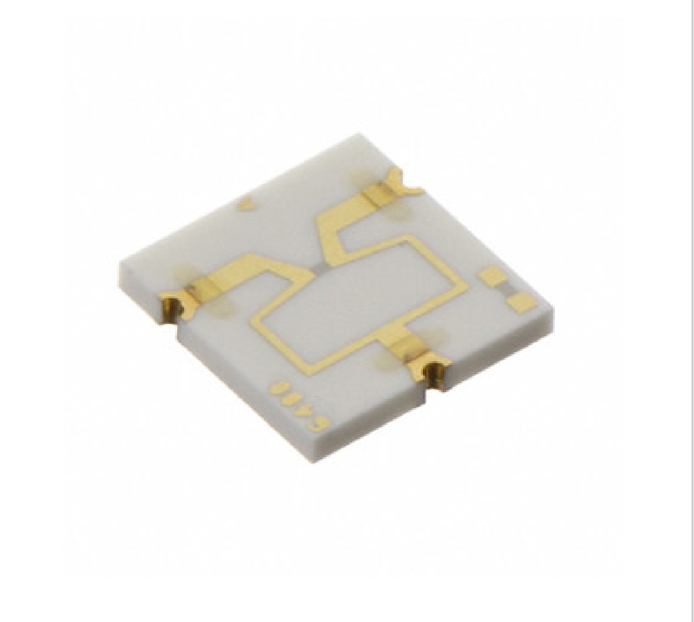

□□□□□□□□□□□□□ □□□□□□□□□ □□□□ □□□□□□□□□□□□□□□□. □□□□□□□ □□□□□□□□□ □□□□□□□□□□ □□□□□□□□□□.

PDW06400

□□□□□□ □□□□□□:	PDW06400
□□□□□□□□□□□ / □□□□□□□:	Dielectric Laboratories
□□□□□□□□ □□□□□□	POWER DIVIDERS
□□□□□□□□□□ □□□□□□:	1.PDW06400.pdf 2.PDW06400.pdf
RoHS □□□□□□□□	□□□□□□□□ □□□□□ / RoHS Compliant
□□□□□□□ □□□□□□□□□□□□	5085 pcs stock
□□□□□□□	□□□□ □□□□□
□□□□□□□□□□ □□□	DHL/Fedex/TNT/UPS/EMS

□□□□□□□□□ □□□□□□□□□

□□□□□□□□□□□□□□□ PDW06400

□□□□□□ □□□□□□	PDW06400
□□□□□□□□□□□	Dielectric Laboratories
□□□□□□	POWER DIVIDERS
□□□□□□□ □□□□□□□□□□ □□□□□□□ / ROHS □□□□□□□	□□□□□□□□ □□□□□ / RoHS Compliant
□□□□□□□□□ □□□□□□□□□□□□□□	5085 pcs
□□□□□□□□□ □□□□□□□	1.PDW06400.pdf 2.PDW06400.pdf
□□□□□□□□□□□□□□	Isolation (Min) 18dB, 25dB Return Loss, 5° Imbalance (Max)
□□□□ / □□□□□□□□□□□	0.130" L x 0.130" W x 0.015" H (3.30mm x 3.30mm x 0.38mm)
□□□□□	-
□□□□ □□□□□□□□□	1761-1069
□□□□□□□ □□□□□□□□□□ □□□□□□□ / ROHS □□□□□□□	Lead free / RoHS Compliant
INSERTION LOSS	0.5dB
□□□□□□□	11GHz ~ 13GHz
□□□□□□□□ □□□□□□	RF Power Divider 11GHz ~ 13GHz Isolation (Min) 18dB, 25dB Return Loss, 5° Imbalance (Max)

□□□□□□□□□□□□□□

Tags

Dielectric Laboratories PDW06400	PDW06400 □□□□□□□□□□□□	PDW06400 □□□□□□□□□□□
PDW06400 □□□□	PDW06400 □□□□□□□□□	PDW06400 □□□□□□□□□□□□
PDW06400 PDF Datasheet	PDW06400 Download Datasheet	PDW06400 Datasheet
PDW06400 □□□□□□□□	□□□□□□□□ PDW06400	□□□□□□□□ Dielectric Laboratories PDW06400
Dielectric Laboratories PDW06400	Dielectric Laboratories □□□□□□□□□□□	Dielectric Laboratories □□□□□□□□□□□□
Dielectric Laboratories PDW06400	DLI PDW06400	Knowles DLI PDW06400

□□□□□□□ □□□□□□□□□□

PDW06407
□□□□□□□□□□□□□: Dielectric Laboratories
□□□□□□: POWER DIVIDERS
□□□□□□□□: 1935 pcs
RFQ

PDW06011
□□□□□□□□□□□□□: Dielectric Laboratories
□□□□□□: POWER DIVIDERS
□□□□□□□□: 2635 pcs
RFQ

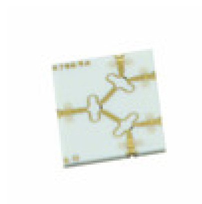

PDW07069
□□□□□□□□□□□□□: Dielectric Laboratories
□□□□□□: POWER DIVIDERS
□□□□□□□□: 6571 pcs
RFQ

PDW06398
□□□□□□□□□□□□□: Dielectric Laboratories
□□□□□□: POWER DIVIDERS
□□□□□□□□: 3260 pcs
RFQ

PDW06984
□□□□□□□□□□□□□: Dielectric Laboratories
□□□□□□: POWER DIVIDERS
□□□□□□□□: 6351 pcs
RFQ

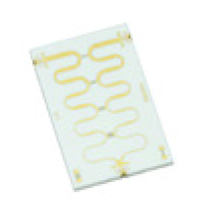

PDW06038
□□□□□□□□□□□□□: Dielectric Laboratories
□□□□□□: POWER DIVIDERS
□□□□□□□□: 1392 pcs
RFQ

PDW06089
□□□□□□□□□□□□□: Dielectric Laboratories
□□□□□□: POWER DIVIDERS
□□□□□□□□: 910 pcs
RFQ

PDW06401
□□□□□□□□□□□□□: Dielectric Laboratories
□□□□□□: POWER DIVIDERS
□□□□□□□□: 5009 pcs
RFQ

PDW06041
□□□□□□□□□□□□□: Dielectric Laboratories
□□□□□□: POWER DIVIDERS
□□□□□□□□: 1428 pcs
RFQ

PDW06399
□□□□□□□□□□□□□: Dielectric Laboratories
□□□□□□: POWER DIVIDERS
□□□□□□□□: 5787 pcs
RFQ

PDWF
□□□□□□□□□□□□□: Curtis Industries
□□□□□□: TERM BLOCK BARRIER
□□□□□□□□: 5822 pcs
RFQ

PDW20R000B
□□□□□□□□□□□□□: Vishay Precision Group
□□□□□□: RES 20 OHM 0.1% 1.5W TO220-2
□□□□□□□□: 4642 pcs
RFQ

□□□□□□□□ □□□□□□□□ © 2020 □□□□□□□□□□□ □□□□□□□□□□□□□ □□□□□ □□□□□□□□□□□□

□□.□□□□□: Info@infinity-electronic.com
□□□□□□□□□: 17F, □□□□□□□□□ □□□□□□□□□□ □□□□□□, 114-118 □□□□□□□□□□□□, □□□ □□□, □□□□□□□